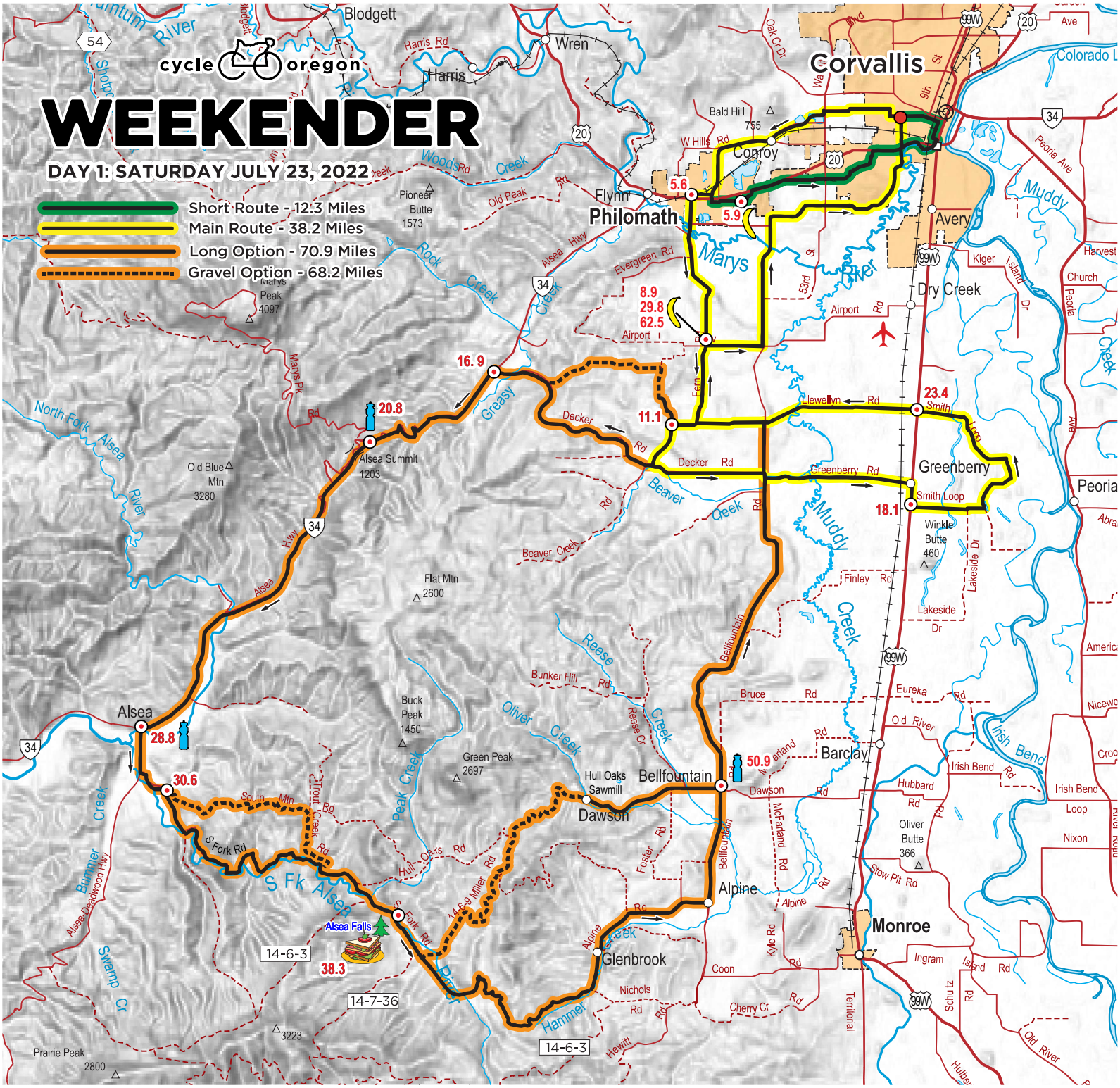
cycle oregon
WEEKENDER
DAY 1: SATURDAY JULY 23, 2022
Short Route - 12.3 Miles
Main Route - 38.2 Miles
Long Option - 70.9 Miles
Gravel Option - 68.2 Miles
Corvallis
Philomath
Alsea
Bellfountain
Dawson
Alpine
Glenbrook
Monroe
Greenberry
Dry Creek
Avery
Conroy
Flynn
Blodgett
Harris
Wren
Barclay
Peoria
Alsea Falls
5.6
5.9
8.9
29.8
62.5
16.9
20.8
11.1
23.4
18.1
28.8
30.6
50.9
38.3

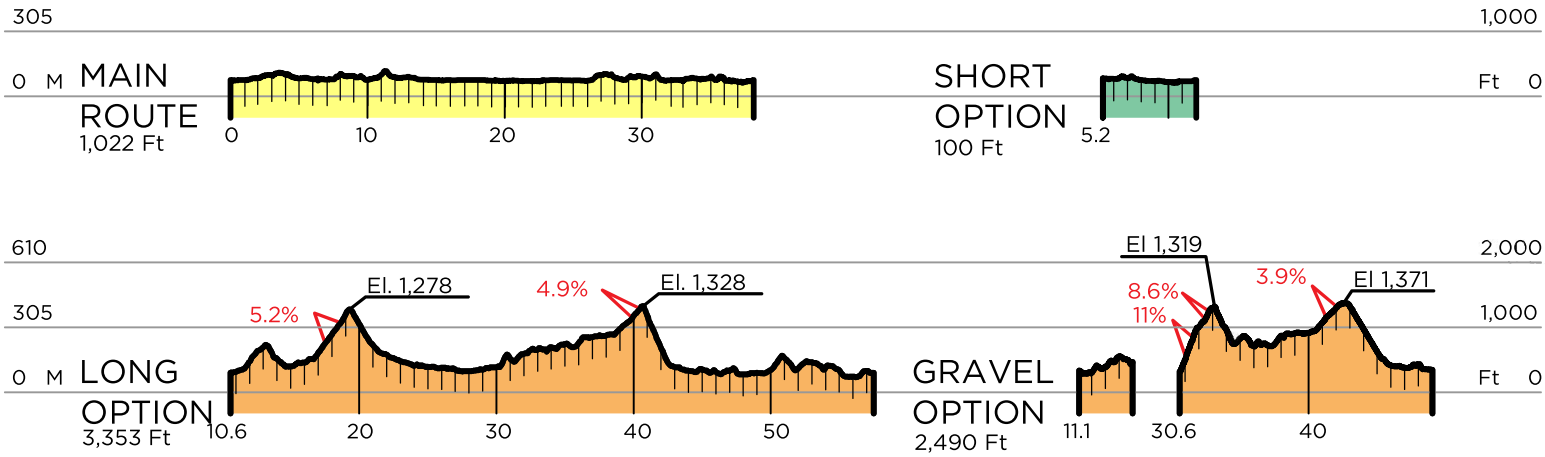
305
0 M
MAIN ROUTE
1,022 Ft
0
10
20
30
SHORT OPTION
100 Ft
5.2
1,000
Ft 0
610
305
0 M
LONG OPTION
3,353 Ft
5.2%
El. 1,278
4.9%
El. 1,328
10.6
20
30
40
50
GRAVEL OPTION
2,490 Ft
11.1
El 1,319
8.6%
11%
3.9%
El 1,371
30.6
40
2,000
1,000
Ft 0

WEEKENDER 2022 - CORVALLIS OREGON

DAY 1 - SATURDAY, JULY 23

MILES	ACTION	LOCATION/INSTRUCTIONS	INTERVAL
		MAIN ROUTE	
0.0	Start	WEST on SW Jefferson Wy @ SW 26th	0
0.5	Right	to SW 35th St	0.5
0.6	Left	to SW Campus Way	0.1
1.8	Cross	53rd on to SW Reservoir Rd	1.2
5.2	Right	to College Street - Short Route Straight	3.4
5.6	Left	to N 13th St	0.4
8.9	**STOP**	Rest Stop at Independent Comm. Ctr.	3.3
10.6	Right	to Llewellen Rd	1.7
11.1	Left	to Peterson - GRAVEL Part 1 Goes Right	0.5
12.1	Left	to Decker - Long Option goes Right	1.0
14.4	Right	RIGHT to Bellfountain Rd	2.3
14.6	Left	LEFT to Greenberry Rd	0.2
17.6	Right	RIGHT to Hwy 99W	3.0
18.1	Left	LEFT to Smith Lp	0.5
23.4	Right	RIGHT to Hwy 99W	5.3
23.5	Left	LEFT to Llewellyn Rd	0.1
26.7	Cross	Bellfountain Rd - Long Route Returns	3.2
28.1	Right	North to Fern Lane	1.4
29.8	**STOP**	Rest Stop at Independent Comm. Ctr.	1.7
29.8	Right	to Airport Rd	0.0
30.9	Left	to Bellfountain Rd	1.1
33.7	Right	to SW Plymouth Dr	2.8
34.9	Right	to SW 53rd St	1.2
34.9	Left	to SW Nash Ave	0.0
35.5	Right	to SW Brooklane Dr	0.6
37.5	Cross	Philomath Blvd (Hwy 20)	2.0
38.2	Finish	SW 26th @ SW Jefferson	0.7

DIST	ACTION	LOCATION/INSTRUCTIONS	FOR MILES
		SHORT OPTION	
5.2		SOUTH on 19th @ College St	0
5.25	Cross	Hwy 20	0.0
5.3	Left	to Applegate St	0.0
5.9	**STOP**	Peace Lutheran Church	0.6
6.0	Left	to Hunsacker Bike Path	0.2
6.3	Cross	James St on Bike Path	0.2
7.0		Path right to parallel Country Club Rd	0.7
8.4	Cross	SW 45th Pl	1.4
8.5	Right	RIGHT at intersection of path	0.1
8.8	Cross	SW Research Way	0.3
8.9	Left	at Bike Path Intersection	0.1
10.1		Enter Pioneer City Park	1.2
10.9	Left	to Riverfronnt Path	0.8
11.2	Left	to SW Madison Ave	0.4
11.6	Left	to SW 7th St	0.3
11.7	Right	to SW Jefferson Ave	0.1
12.3	Finish	26th & Jefferson	0.6

DIST	ACTION	LOCATION/INSTRUCTIONS	FOR MILES
		LONG OPTION	
12.1		WEST on Decker at Peterson Rd	0
16.9	Left	to Hwy 34	4.8
20.8	**STOP**	Water - right on Marys Peak Rd - Pullout	3.9
25.6	**!!!!**	NARROW BRIDGE!	4.8
28.7	**STOP**	Water Stop @ Alsea Public Library	3.1
28.9	Left	to S 1st St	0.2
29.8	Left	to S Fork Road	0.9
30.7	Right	S Mountain Rd (gravel option straight)	0.8
38.3	**STOP**	LUNCH - Alsea Falls Recreation Site	7.7
39.3		Miller Road - Gravel option turns left	1.0
48.4	Left	to Belfountain Rd	9.1
50.7	**STOP**	Water Stop at Belfountain Church	2.4
59.5	LEFT	to Llewellen Rd - **Routes Join**	8.7

DIST	ACTION	LOCATION/INSTRUCTIONS	FOR MILES
		1ST GRAVEL OPTION	
11.1	Start	outh Gravel PART 1 - NORTH at Peterson Roa	0
11.5		Gravel Begins	0.4
11.7	Right	On Peterson Rd	0.2
12.3	Left	Ervin Rd	0.6
14.8	End	END- Decker Road	2.5
		2ND GRAVEL OPTION	
30.7	Start	START-S Mountain Rd	0.0
30.75		Take Road on right - Easy to miss	0.0
34.1	Right	Trout Creek Rd	3.4
35.6		Veer Left (road on Rt drops off)	1.5
36.1	Straight	To S Fork Rd - pavement	0.4
37.6	**LUNCH**	Alsea Falls Picnic Area	1.5
38.7	Left	FS 14-6-9 - Miller Rd	1.2
44.4		Hull-Oakes sawmill - proper sawmill	5.6
44.7		Pavement begins	0.3
47.6		END @ Bellfountain Rd	2.9